

PLAT OF SURVEY

PATHFINDER SURVEYING
FORMERLY KOLB LAND CONSULTING
929 WILLIAMS STREET LAKE GENEVA, WI. 53147
(262) 248-3697

DATE: 3-10-2000

ORDERED BY: BASSO BUILDERS INC.

DESCRIPTION: LOTS 1825 THRU 1829 OF BLOCK
29, LAKE COMO BEACH, LOCATED
IN T2N, R17E, WALWORTH COUNTY,
WISCONSIN.

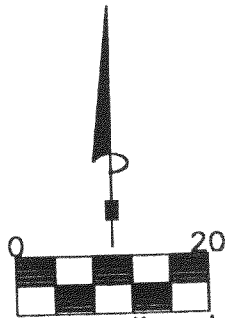

SCALE 1"=20'
BEARINGS REFERENCED TO THE RECORD PLAT
OF LAKE COMO BEACH SUBDIVISION

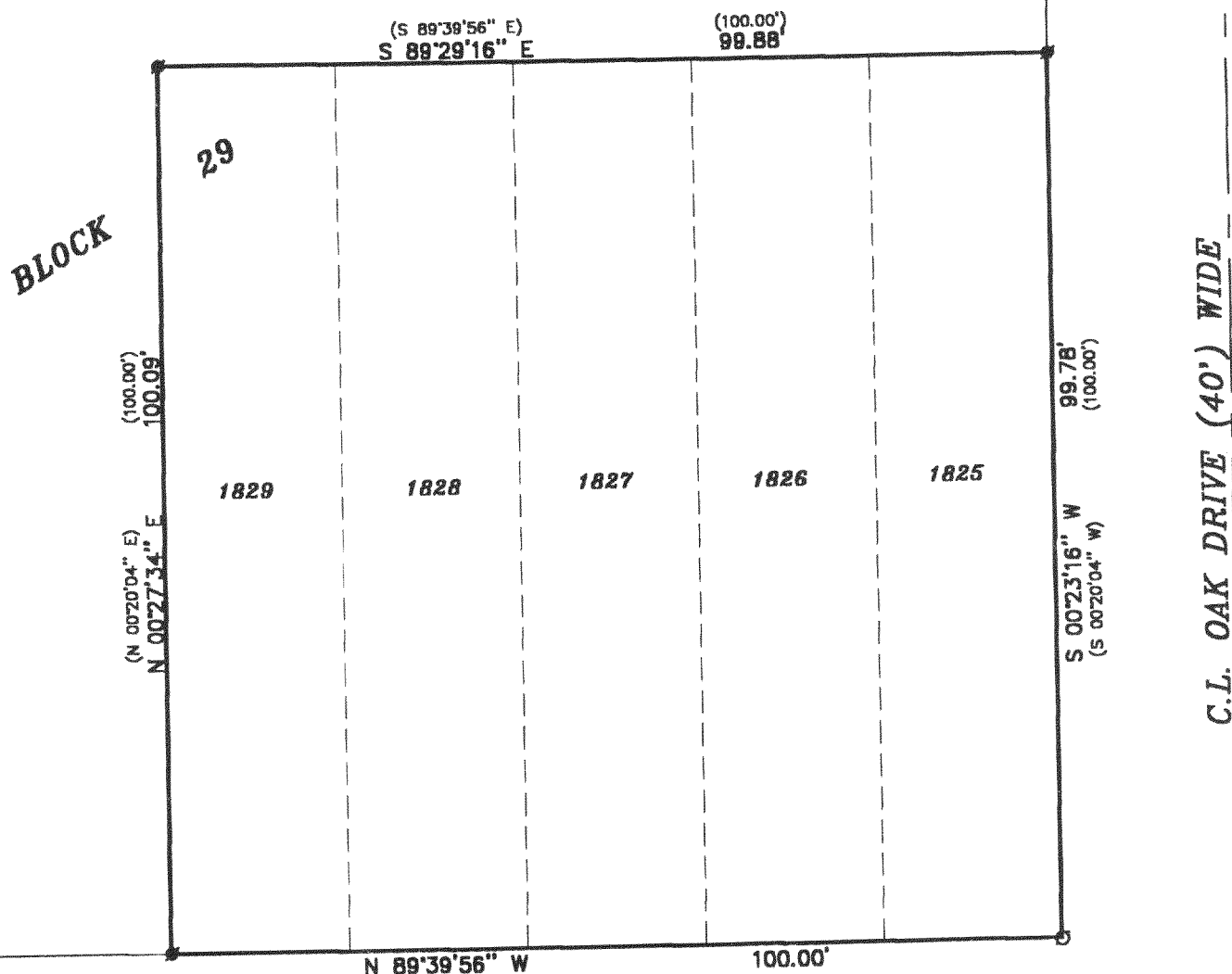

C.L. WOODLAND DRIVE (40') WIDE

LEGEND

○ FOUND IRON PIPE

■ SET IRON PIPE

(xxxxxx) RECORDED AS

THE ABOVE MAP IS A TRUE REPRESENTATION THEREOF AND
SHOWS THE SIZE AND LOCATION OF ALL THE PROPERTY,
EXTERIOR BOUNDARIES, THE LOCATION OF ALL VISIBLE
BOUNDARY FENCES, APPARENT EASEMENTS, ROADWAYS
AND VISIBLE ENCROACHMENTS, IF ANY

THIS SURVEY IS MADE FOR THE USE OF THE PRESENT
OWNERS OF THE PROPERTY, AND ALSO THOSE WHO
PURCHASE, MORTGAGE OR GUARANTEE TITLE THERETO
WITHIN ONE (1) YEAR FROM DATE HERETO.

John P. Krott
JOHN P. KROTT, R.L.S. 2258

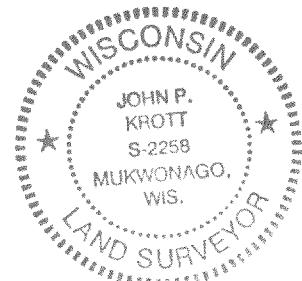
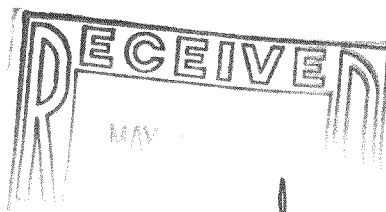

NOTE: THIS IS NOT A CERTIFIED COPY
UNLESS SEAL IS IN RED.
JOB NUMBER #00040 2-17-JLCB 00297

217-1920

JLCB-297